

HORIZONTAL APPLICATION

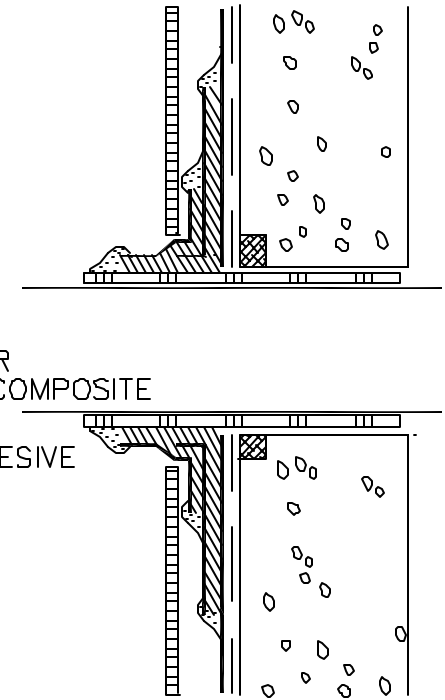
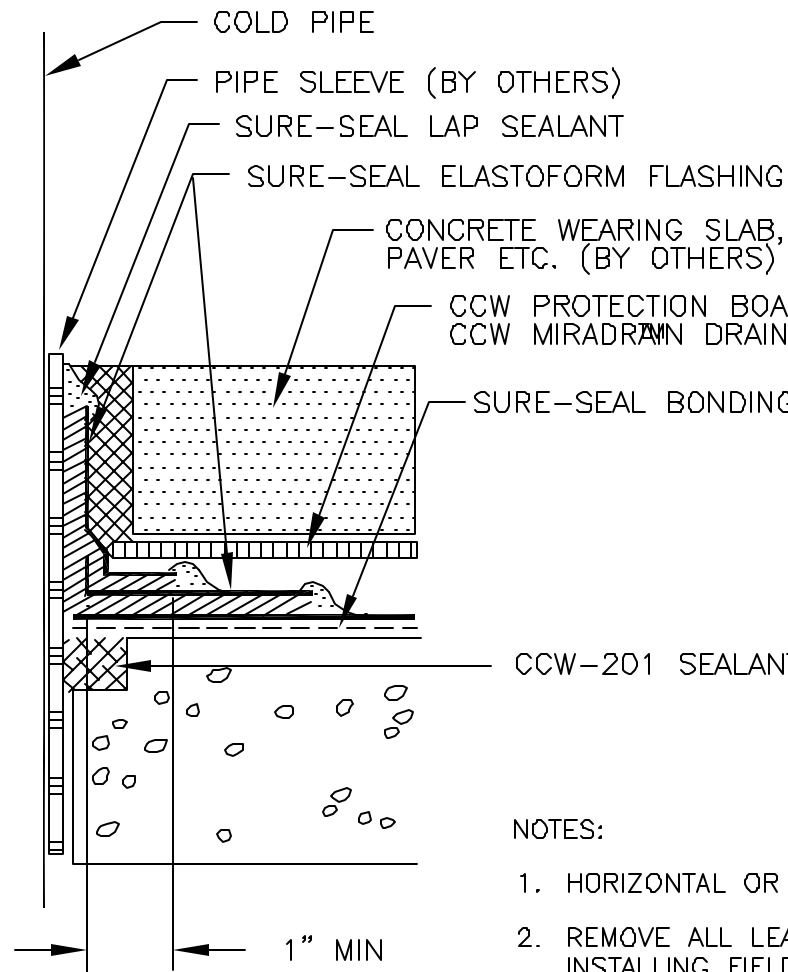

VERTICAL APPLICATION

NOTES:

1. HORIZONTAL OR VERTICAL APPLICATION AS SHOWN.
2. REMOVE ALL LEAD AND OTHER FLASHING BEFORE INSTALLING FIELD-FABRICATED PIPE SEAL.
3. ELASTOFORM FLASHING WRAPPED AROUND PIPE SHALL HAVE 3 INCH MIN. MEMBRANE SPLICE.
4. SEAL BETWEEN THE PIPE SLEEVE AND WALL AS WELL AS BETWEEN PIPE AND PIPE SLEEVE.

B-14

PIPE FLASHING

CARLISLE

© 1996 CARLISLE CORPORATION